

# TENTATIVE SCHEDULE



## Thursday, June 11, 2009

Registration  
Vendors  
Shirt Pick Up  
Indoor games, door prizes  
Seminars  
Bar-b-Que  
Line dance lessons  
Western Ho-down  
Costume Contest

## Friday, June 12, 2009

Registration  
Vendors  
Hospitality room  
Indoor games, door prizes  
Seminars  
Bingo  
Poker run  
Talent show  
Ice cream social  
Lighted bike show

## Saturday, June 13, 2009

Registration  
Vendors  
Hospitality room  
Indoor games, door prizes  
Seminars  
Poker run  
Outdoor games  
Chapter challenge  
Closing ceremonies

Make Checks Payable To  
Georgia GWRRA  
Mail to:  
Bill & Betty Livingston  
1742 Philema Rd.S.  
Albany, Ga. 31701

# Registration form

Pre-registrations must be postmarked by June 1, 2009

Prices are per person! Membership cards will be checked!

GWRRA MEMBER: \$25.00 Non-GWRRA Member: \$30.00

On-Site Registrations: Add \$5.00 each

\$10 Day Pass will be sold on site and good for Vendor Area, Hospitality Area and

Indoor games only on the day of purchase.

**TO BE ELIGIBLE FOR STATISTICAL AWARDS, YOU MUST COMPLETE THE INFORMATION BELOW:**

Rally Pins  
Guaranteed to  
the first 500  
fully registered  
Participants!

Name: \_\_\_\_\_ GWRRA# \_\_\_\_\_

Address: \_\_\_\_\_

City: \_\_\_\_\_ State \_\_\_\_\_ Zip: \_\_\_\_\_ Phone: \_\_\_\_\_

Email: \_\_\_\_\_ Age: \_\_\_\_\_ Male/Female: \_\_\_\_\_

Region/Chapter: \_\_\_\_\_ Direct Miles: \_\_\_\_\_ Mode of travel: Motorcycle/4 wheeled vehicle

Please circle all that apply: Rider Co-rider Solo 2-up 2-wheels Trike Sidecar

Name: \_\_\_\_\_ GWRRA# \_\_\_\_\_

Region/Chapter: \_\_\_\_\_ Direct Miles: \_\_\_\_\_ Age \_\_\_\_\_ circle: Male/Female

Please circle all that apply: Rider Co-rider Solo 2-up 2-wheels Trike Sidecar

Children under 16 free with registered adult. All other guests use additional form. Children must be fully registered to be eligible for awards.

Name: \_\_\_\_\_ Birth Date \_\_\_\_\_ circle: Male/Female

Name: \_\_\_\_\_ Birth Date \_\_\_\_\_ circle: Male/Female

Is this your first time attending a Georgia District Rally? Yes \_\_\_\_\_ No \_\_\_\_\_

Are you interested in taking a CPR course? Yes \_\_\_\_\_ No \_\_\_\_\_

Will you attend Thursday night meal? Yes \_\_\_\_\_ No \_\_\_\_\_

Number of GWRRA members \_\_\_\_\_ X \$25 = \$ \_\_\_\_\_

Number of Non GWRRA Members \_\_\_\_\_ X \$30 = \$ \_\_\_\_\_

Grand Prize Tickets @ one for \$1 or six for \$5 # Tickets \_\_\_\_\_ = \$ \_\_\_\_\_

50/25/25 Tickets @ one for \$1 or six for \$5 # Tickets \_\_\_\_\_ = \$ \_\_\_\_\_

### PRE-ORDER YOUR RALLY SHIRTS \_\_\_\_\_

T-shirts S \_\_\_\_\_ M \_\_\_\_\_ L \_\_\_\_\_ XL \_\_\_\_\_ @ \$16.00 ea. = \$ \_\_\_\_\_

XXL \_\_\_\_\_ XXXL \_\_\_\_\_ @ \$18.00 ea. = \$ \_\_\_\_\_

Golf Shirts S \_\_\_\_\_ M \_\_\_\_\_ L \_\_\_\_\_ XL \_\_\_\_\_ @ \$20.00 ea. = \$ \_\_\_\_\_

XXL \_\_\_\_\_ XXXL \_\_\_\_\_ @ \$22.00 ea. = \$ \_\_\_\_\_

Long Sleeve T Shirt S \_\_\_\_\_ M \_\_\_\_\_ L \_\_\_\_\_ XL \_\_\_\_\_ @ \$20.00 ea. = \$ \_\_\_\_\_

XXL \_\_\_\_\_ XXXL \_\_\_\_\_ @ \$22.00 ea. = \$ \_\_\_\_\_

Total \$ \_\_\_\_\_

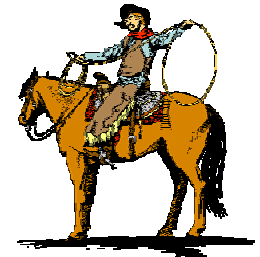

**NO REFUNDS AFTER 1 JUNE 2009**

WAIVER: I/we agree to hold harmless GWRRA, the co-sponsoring organizations, and any property owners for any loss or injury to self or property in which I/we may have become involved by reason of participation in this rally.

Signature \_\_\_\_\_ Date: \_\_\_\_\_

Co-Rider Signature \_\_\_\_\_ Date: \_\_\_\_\_

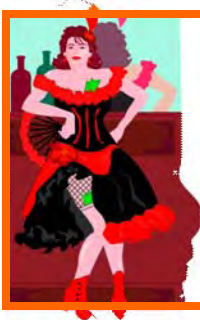

Dust off your cowboy boots and hat and come have some fun Georgia style!!

**Grand Prize \$1000**

**Second Grand Prize \$500**

**Buy your Grand Prize tickets and become eligible for special prize drawings on Thursday and Friday night.**

### Host Hotel

**Ramada Inn at Lake Chatuge**

**653 U.S. Highway 76**

**Hiawassee, Ga 30564**

**706-896-5253**

Three night minimum. You must be fully registered to make your reservations and to receive the special rally rate of \$74.00 per night. Limited pet friendly rooms. Jacuzzi Suites available for \$89.00 per night.

### Co-Host Hotel

**Holiday Inn Express Hotel and Suites**

**300 Big Sky Drive, Hiawassee 706-896-8884**

Thurs night \$79.99, Fri and Sat night \$89.99

Three night minimum to get the rally rate

### Camping

\*\*Georgia Mountain Fairgrounds, 706-896-4191

Bald Mountain Park Campground, Fodder Creek Rd, Hiawassee, 30546. Telephone #706-896-2274

Enchanted Valley RV Park, 4000 River Bank Circle, Hiawassee, 30546. Telephone #706-896-1704

\*\* Reservations cannot be made at the Georgia Mountain Fairgrounds until 5 Jan 09.

More camping locations will be posted on the Georgia District Web site at gwrra-ga.com.

**For More Information, call:**  
**Bill & Betty Livingston 229-344-6484**  
**JJ & Marcia Etzle 912-826-0912**  
**Sherrel & Kay Davis 770-314-8938**  
**Carlos & Dee Lozano 770-932-4007**  
**Ron & Susan Larsen 478-971-4291**  
**Ken & Vicki Watkins 706-648-6571**  
**Alan & Denise Head 770-257-7211**

# Georgia Wing Fling

## GWRRA



## A Journey Thru Time to the Old West— "Goldwing Style"



**June 11,12,13, 2009**  
**Hiawassee, Georgia**

